XI MIĘDZYNARODOWE GRAND PRIX WARSZAWY W ROZWIĄZYWANIU ZADAŃ SZACHOWYCH (24-25 listopada 2012 r.)

1. runda: DWUCHODÓWKI (20 min.)

№1

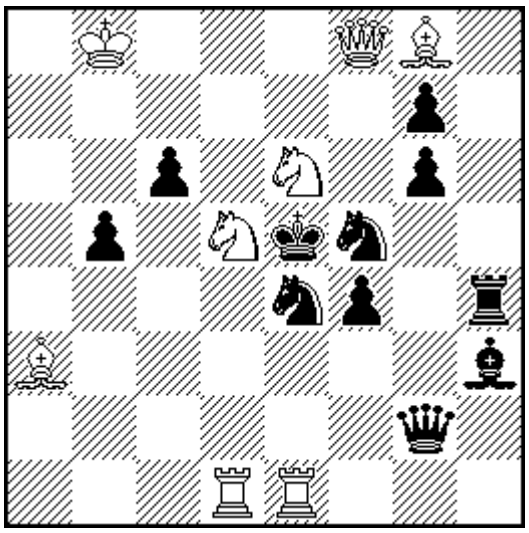

#2 8+11

Vasyl DYACHUK, Vasyl MARKOVTSIJ
V.Lukyanov - 60 MT 2007-08
2 Prize
(mirrored)

1.♘d4! (5)

№2

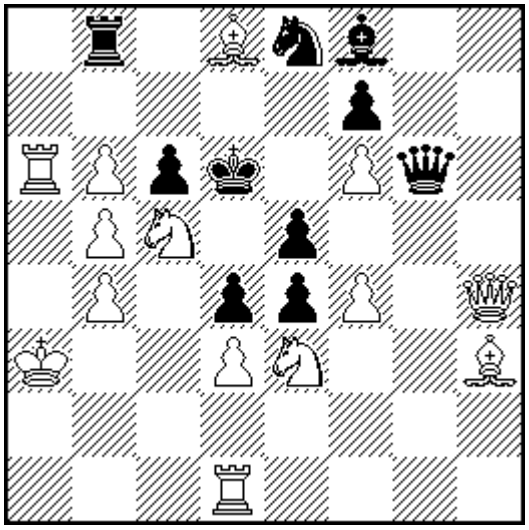

#2 14+10

Marcel SEGERS
L'Echiquier Belge 2003
(mirrored)

1.♕h6! (5)

№3

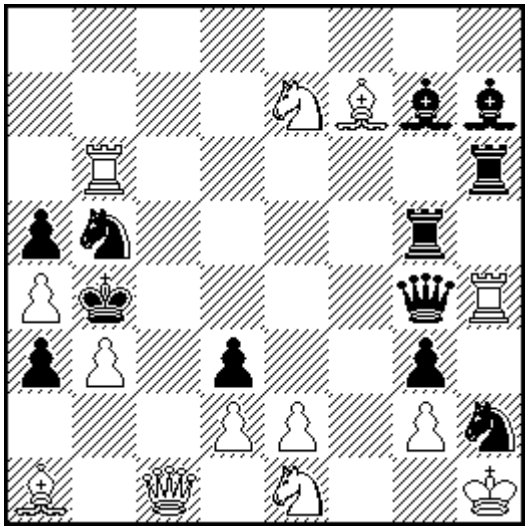

#2 13+12

Eike BEST (nach H.Reddmann)
Die Schwalbe 2004
Sp.H.M.
(mirrored)

1.♘f5! (5)